

B.S.



Knowsley Road Haslingden

Community Services

Phil Barrett

Director Community Services

P.O. Box 100, County Hall,
PRESTON PR1 0LD

© Crown Copyright & Lancashire County Council
Licensing Office 2003

SCALE 1 : 500

DATE 25/11/2016

DRAWING No.

DRAWN BY

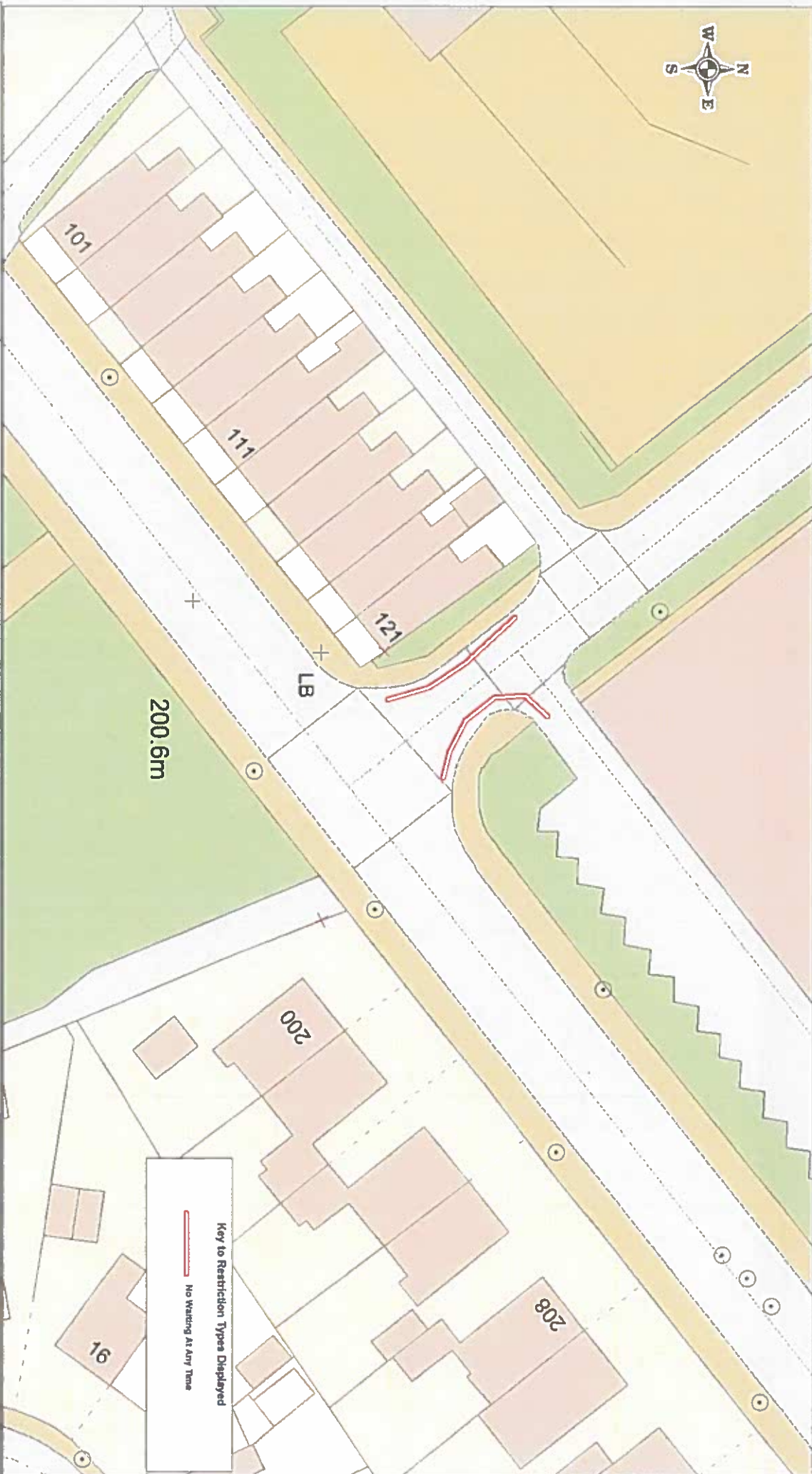

B6

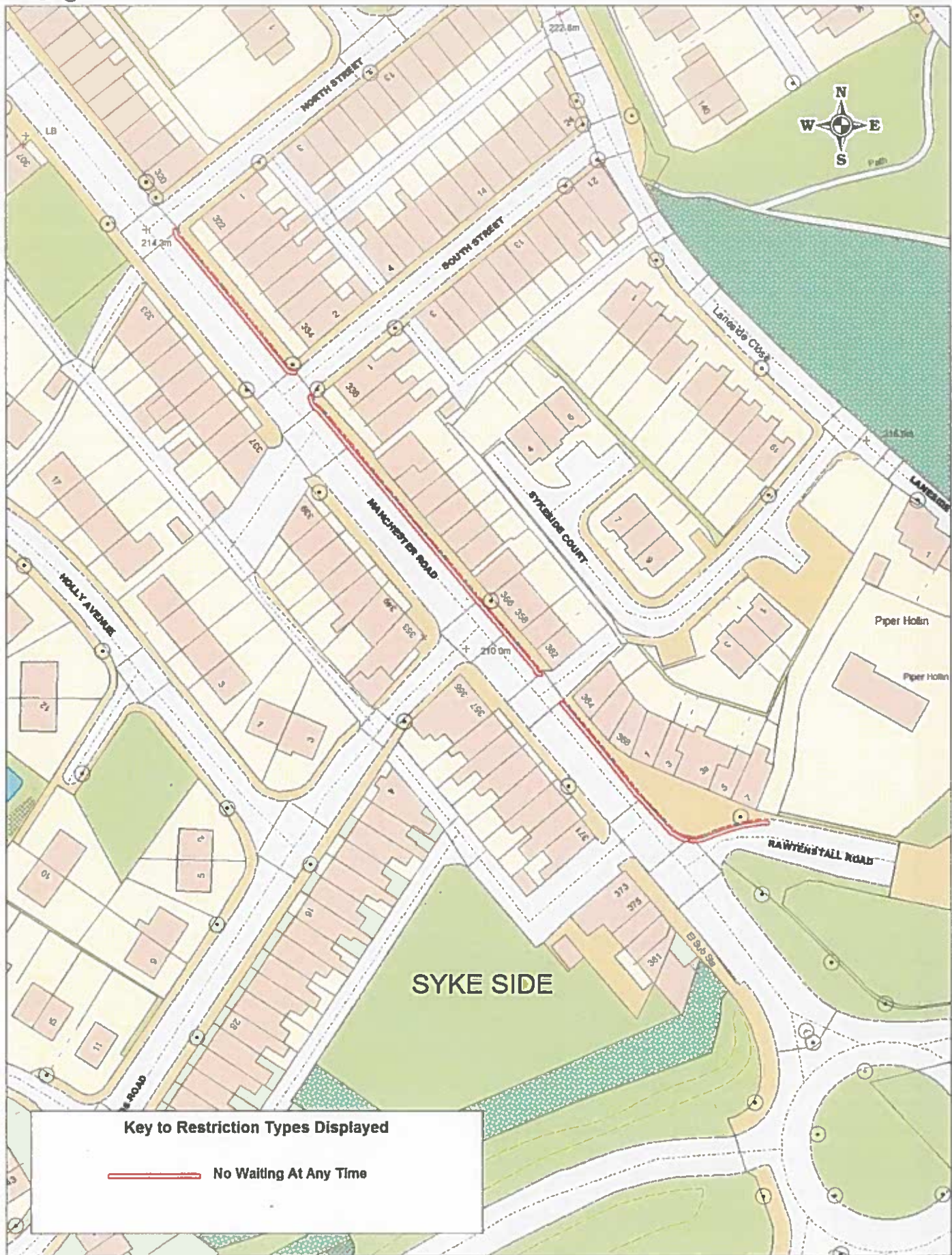

Key to Restriction Types Displayed

 No Waiting At Any Time

**Lancashire
County
Council**

**Rawtenstall Road &
Manchester Road
Haslingden**

© Crown copyright. All rights reserved.
Lancashire County Council
March 2016

**Community Services
Phil Barrett
Director Community Services
P.O. Box 100, County Hall,
PRESTON PR1 0LD**

SCALE	1 : 1000
DATE	12/12/2016
DRAWING 110	
DRAWN BY	

137

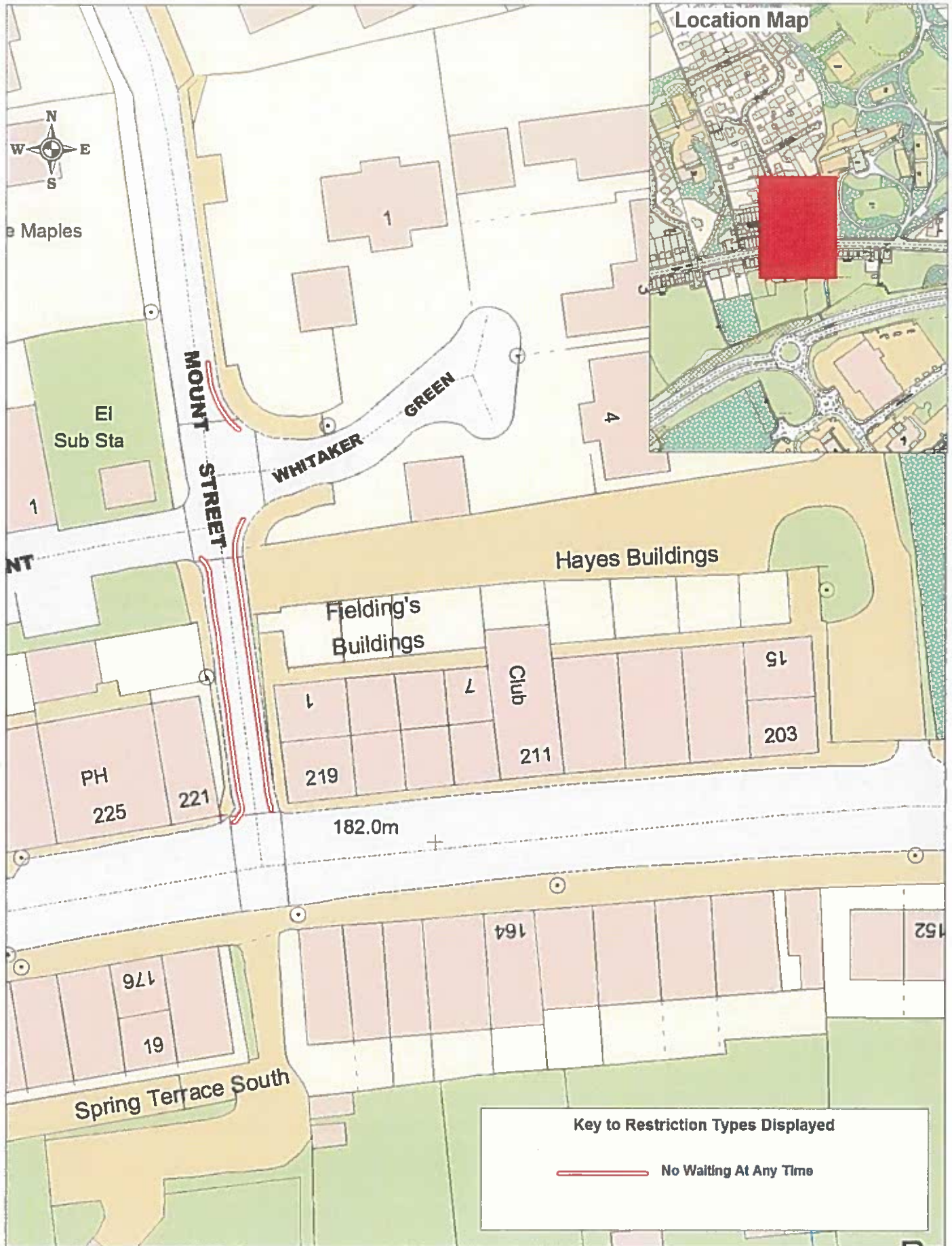

Newchurch Road Stacksteads

Community Services

Phil Barrett

Director Community Services

P.O. Box 100, County Hall,
PRESTON PR1 0LD

2016/000001/1/00000000
Lancashire County Council
Drawing No. 2023

SCALE

1 : 1000

DATE

25/11/2016

DRAWING NO.

DRAWN BY

Key to Restriction Types Displayed

-  No Waiting At Any Time
-  No Waiting Mon-Sat 8am-6pm

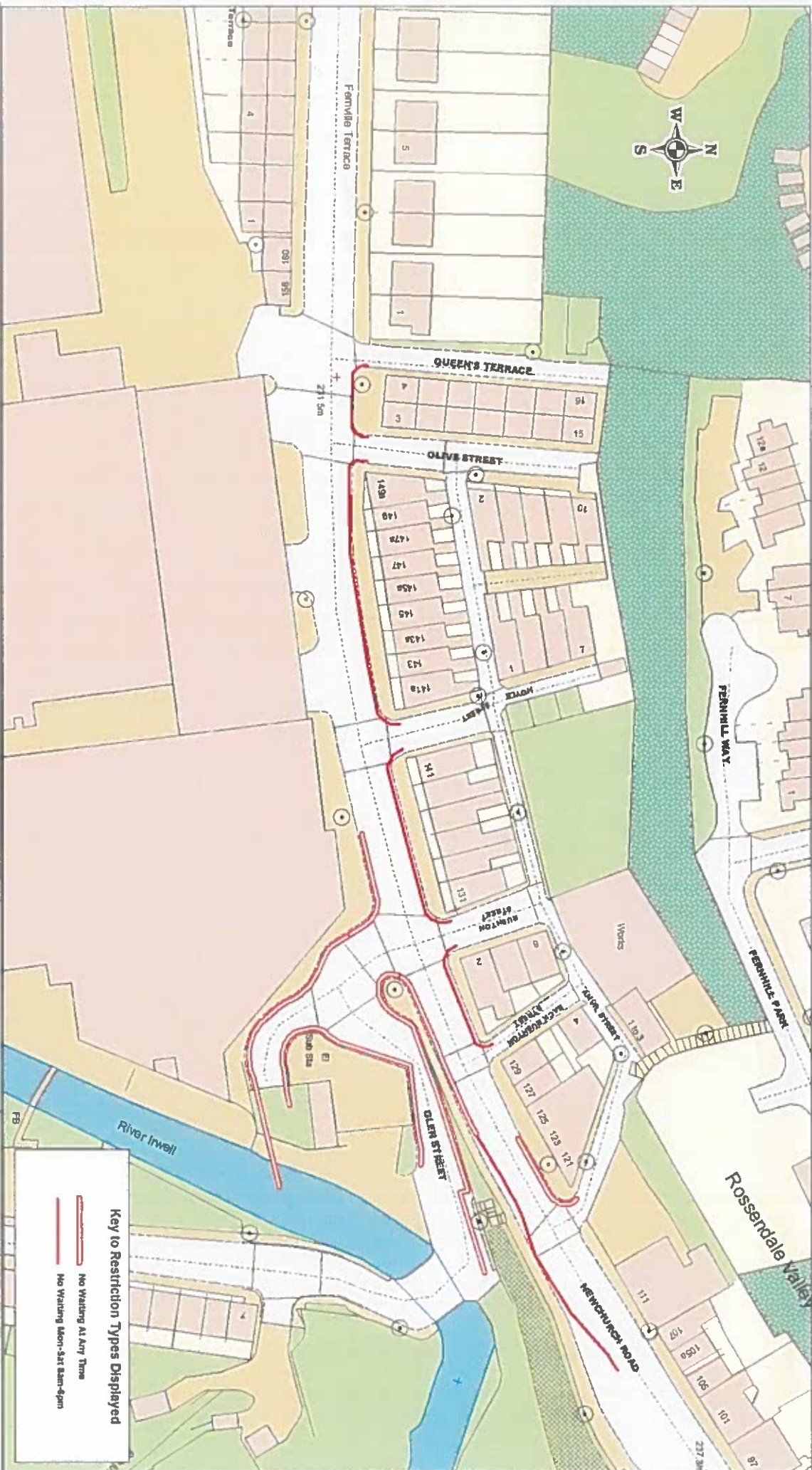

B 9.

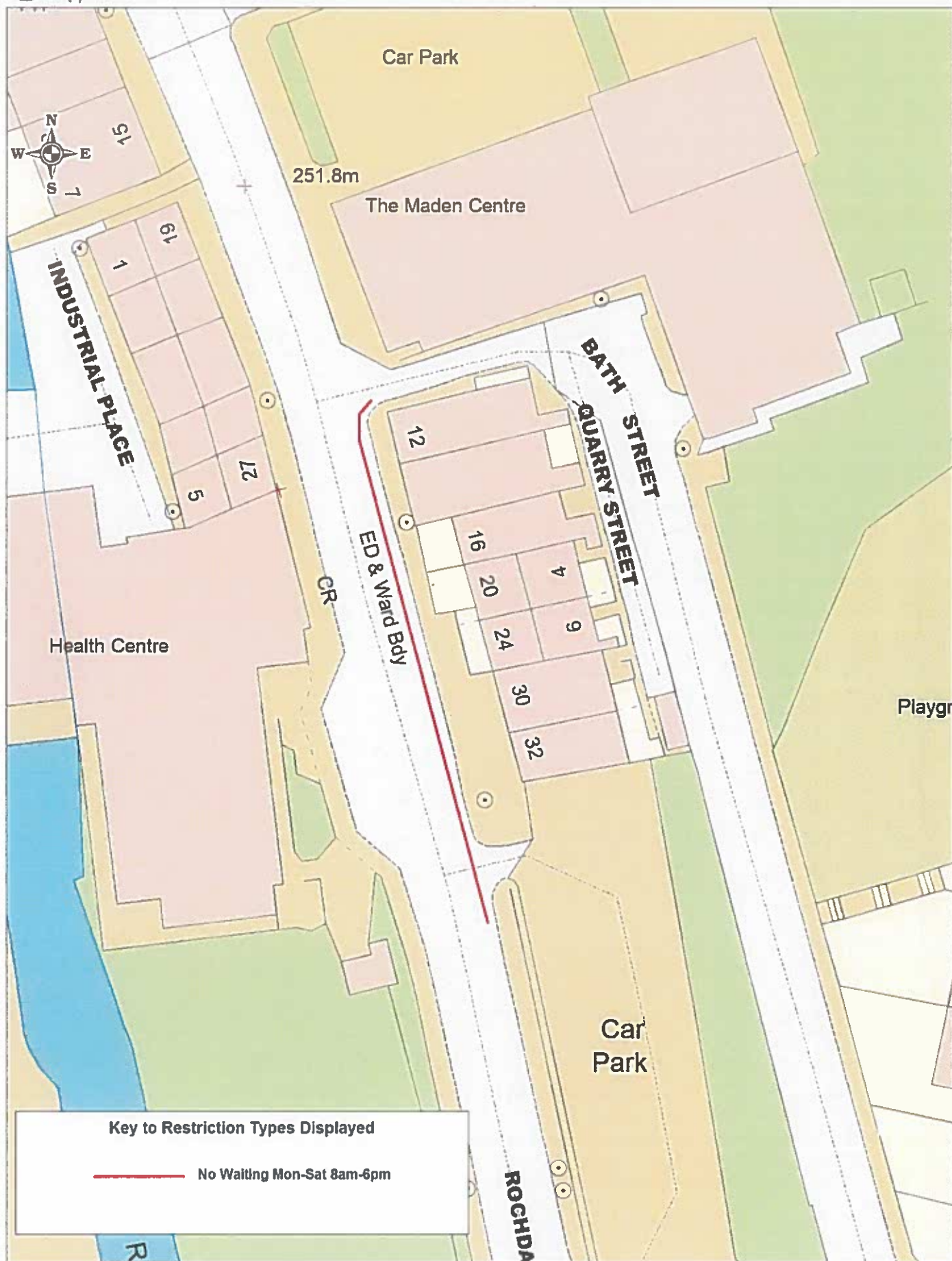

Key to Restriction Types Displayed

— No Waiting Mon-Sat 8am-6pm

B 10.

Page
1 of 1



Location Map

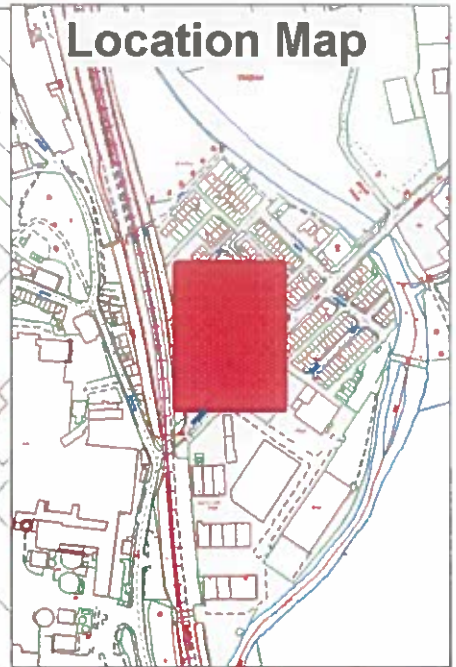

Disabled Parking (p)

WILLIAM STREET

Shelter

282
286
PO

292

LB

TCB

PH

NORTH

Key to Restriction Types Displayed

Disabled Parking

**Lancashire
County
Council**

**William St
Stubbins**

© Crown copyright. All rights reserved
Lancashire County Council
Licence No. 2003

**Environment Directorate
Jo Turton**

Executive Director,
Environment Directorate,
P.O. Box 9 Guild House, Cross Street,
PRESTON PR1 8RD

SCALE	1 : 500
DATE	27/09/2010
DRAWING No	1
DRAWN BY	
Scale with care as distortion may occur	